

# Cities UNTOLED

## Lowtown



Market Square



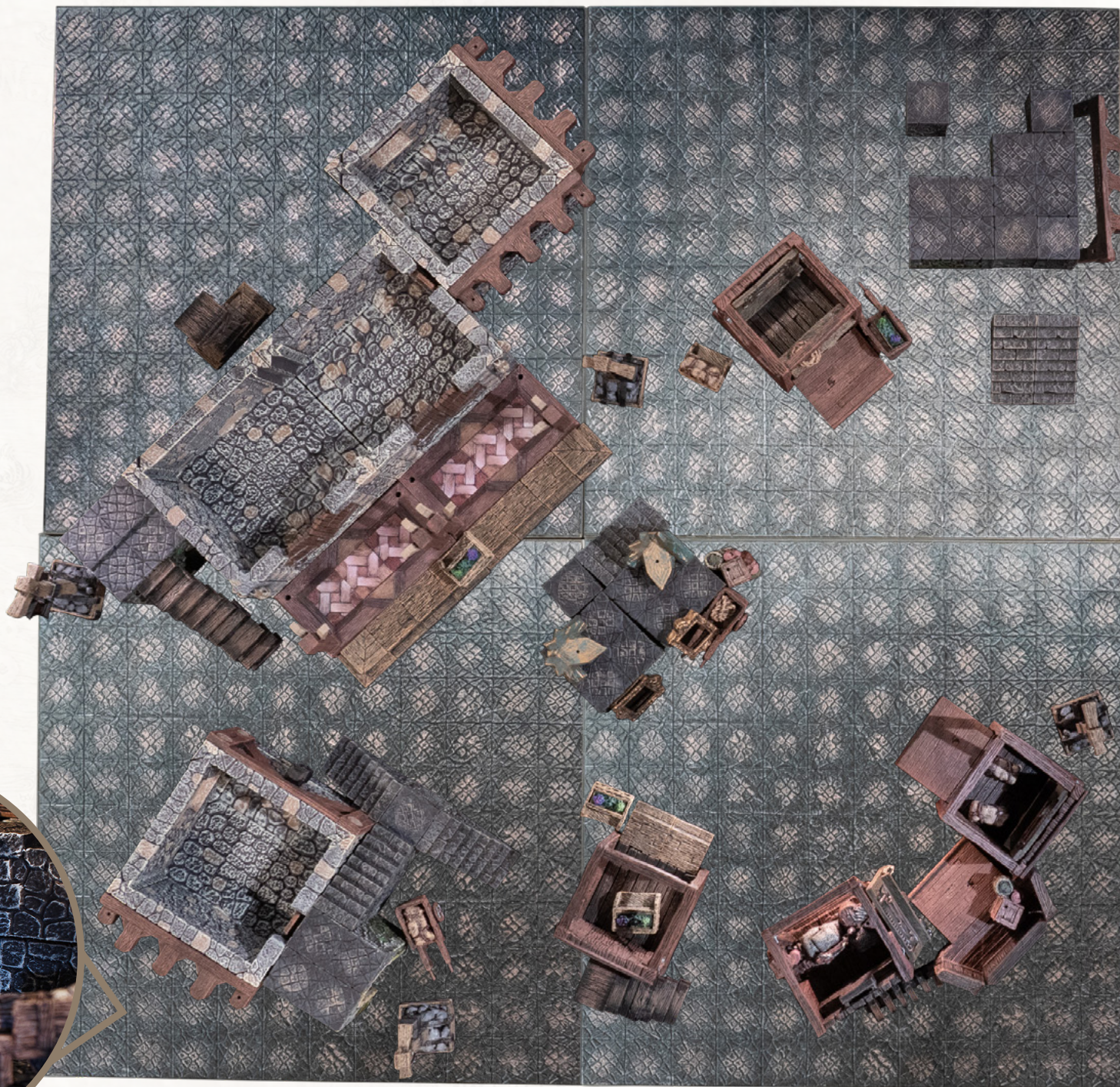

# Piece Key

Table Coverage:

A. 12x12 Lowtown Cobblestone

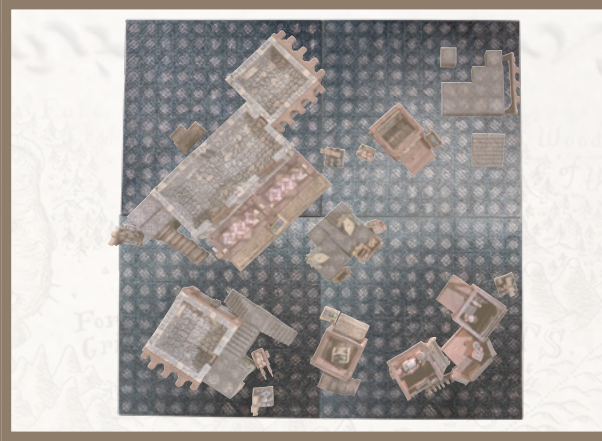

# Level 1 Table Coverage

A

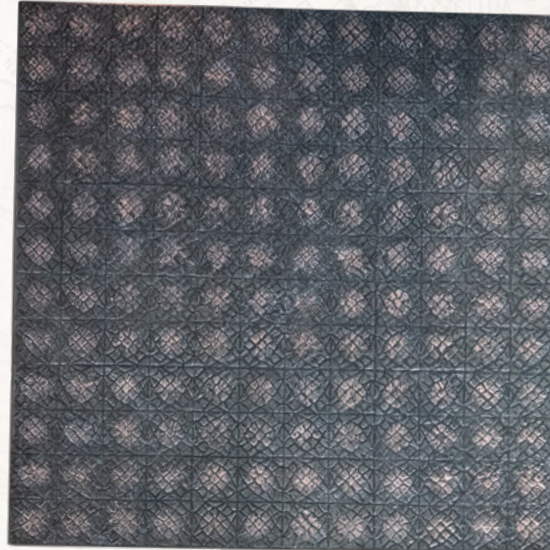

A

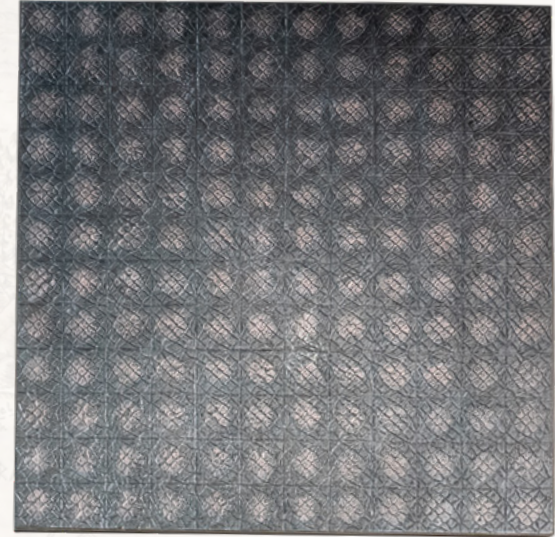

A

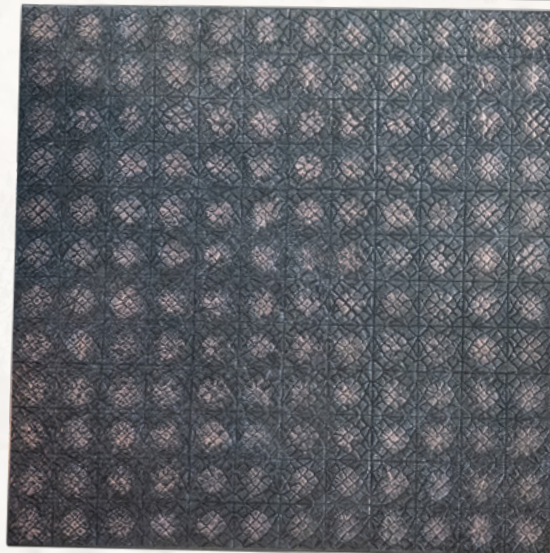

A

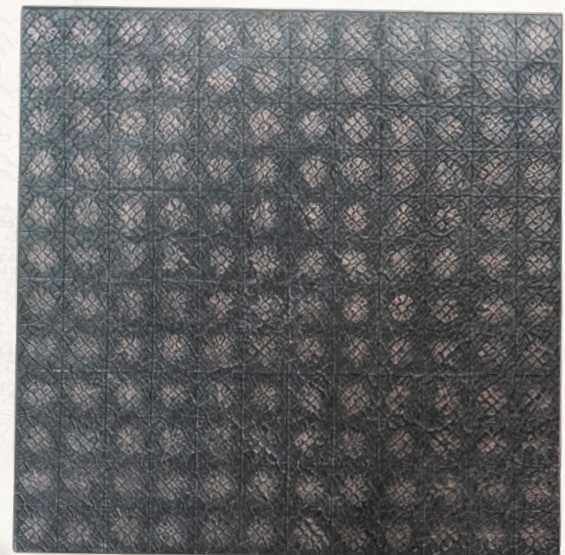

## Piece Key

### Rustic Wood:

- A. 2x4 Parquet Wood Floor
- B. Rustic / Parquet - Wood Floor Insert
- C. Banister Corner Post
- D. Narrow Rustic Wood Door Wall -  
Narrow Rustic Door
- E. Rustic Wood Balcony

### Fieldstone:

- F. 4x4 Fieldstone Floor - Remaster
- G. Fieldstone / Grate - Fieldstone  
Floor Insert
- H. Fieldstone Corner Post
- I. Fieldstone Gargoyle Corner Post
- J. Fieldstone Solid Wall
- K. Fieldstone Offset Door Wall - City Door
- L. Fieldstone Wall - Magnetic
- M. Fieldstone Double Door Wall
- N. Fieldstone Offset Window Wall
- O. Fieldstone Wall - LED Socket

### Scaffolding:

- P. 2-in. Scaffold Platform
- Q. 2-in. Railing
- R. Hanging Ladder
- S. Scaffold Stairs - 25mm
- T. Scaffold Stairs - 38mm
- U. Wooden Stair Pillar

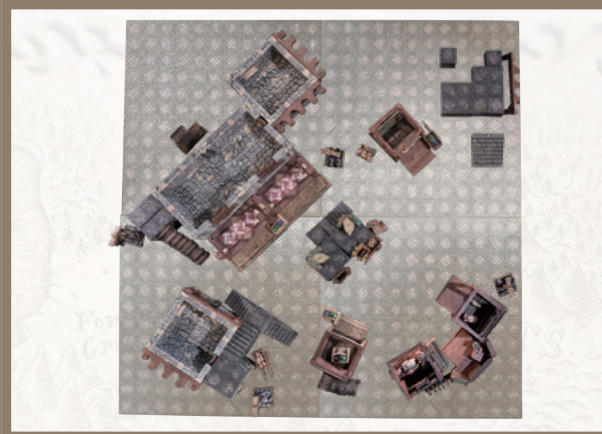

## Level 1 Rustic Wood, Fieldstone, and Scaffolding

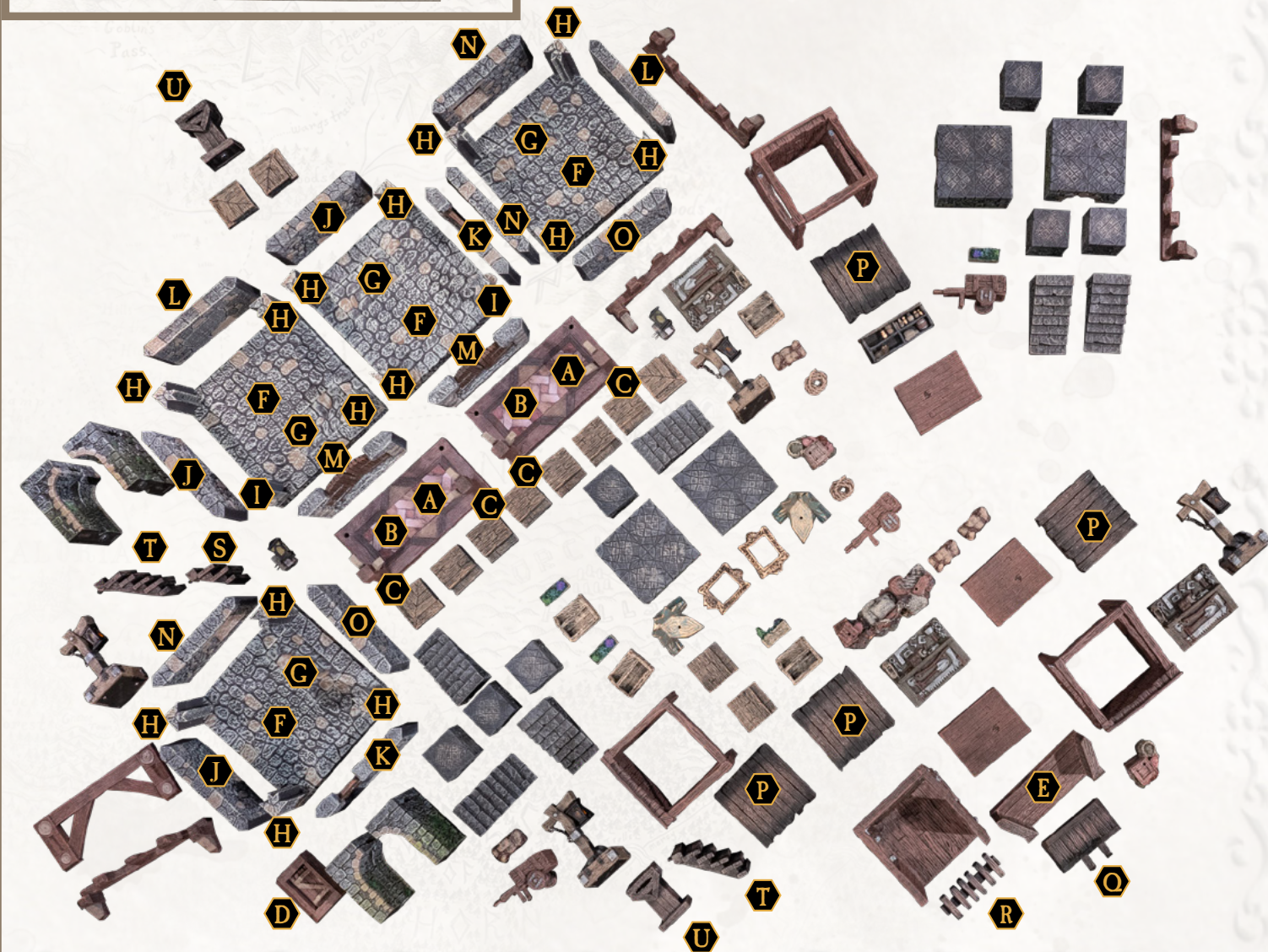

# Piece Key

## Elevation:

- A. 2x2 Cobblestone Riser
- B. Cobblestone Half Arch
- C. 25mm Cobblestone Riser
- D. 1x2 Cobblestone Stairs
- E. Tiny Stairs - Wood Straight
- F. Tiny Stairs - Wood Corner

## Accessories:

- G. LED Lowtown Lamppost
- H. Gothic Lantern - LED
- I. Picture Frame - Magnetic
- J. Tool Rack - Magnetic
- K. Window Box - Window Insert
- L. Bar Counter Straight
- M. Modular Barricade Large
- N. Modular Barricade Small
- O. Hand Cart
- P. Rope Coil
- Q. Canvas Wrapped Bundle
- R. Vegetable Planter
- S. Market Stall
- T. Wooden Awning - Biscuit Insert
- U. Wooden Open Arch - Wall Façade
- V. Corbel Row - Wall Façade

## Modular Roofs:

- W. Ridge - Leaf Corner

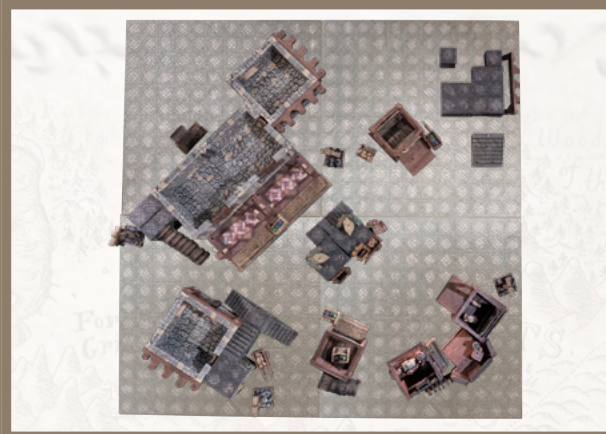

# Level 1 Elevation and Accessories

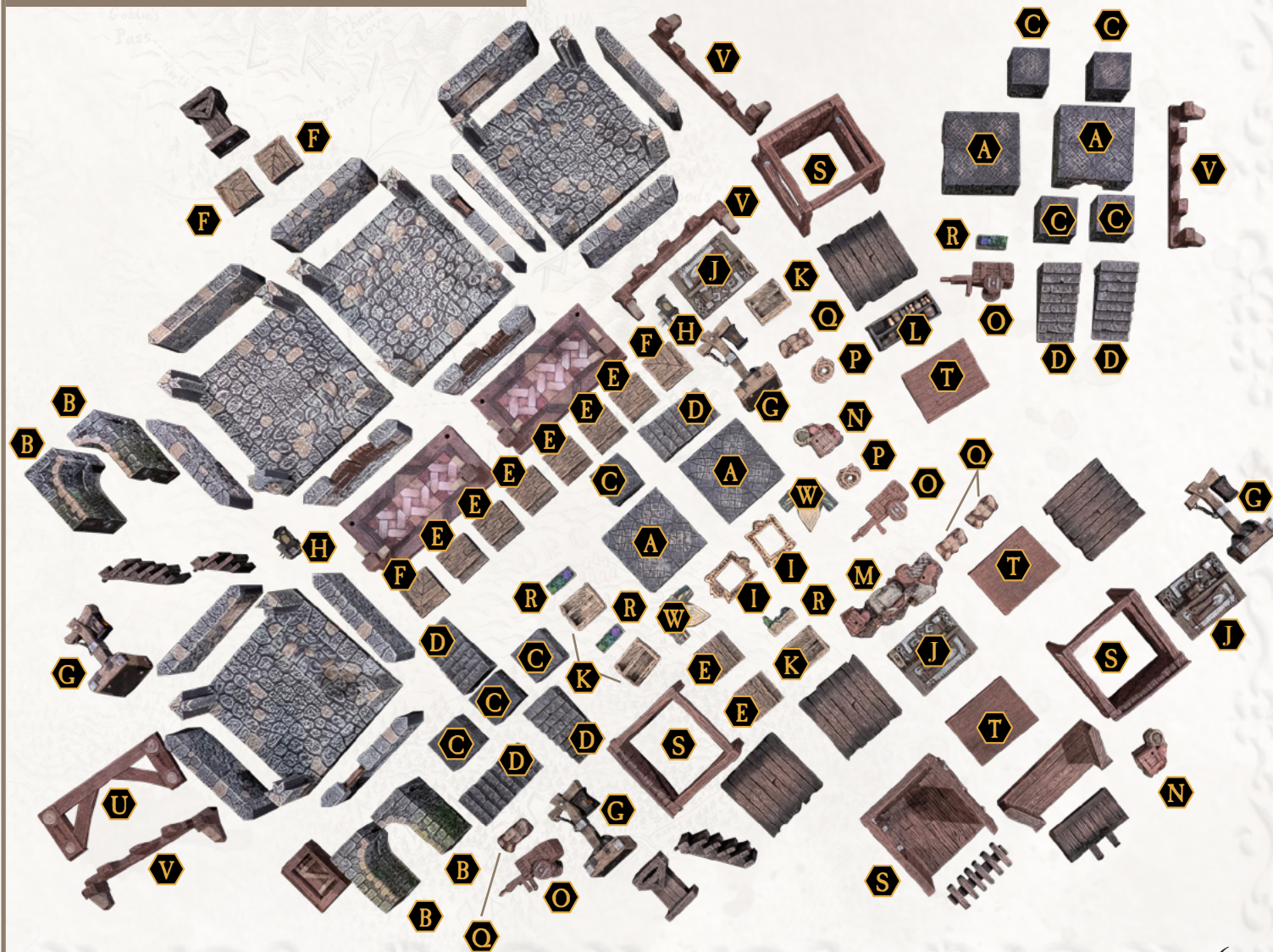

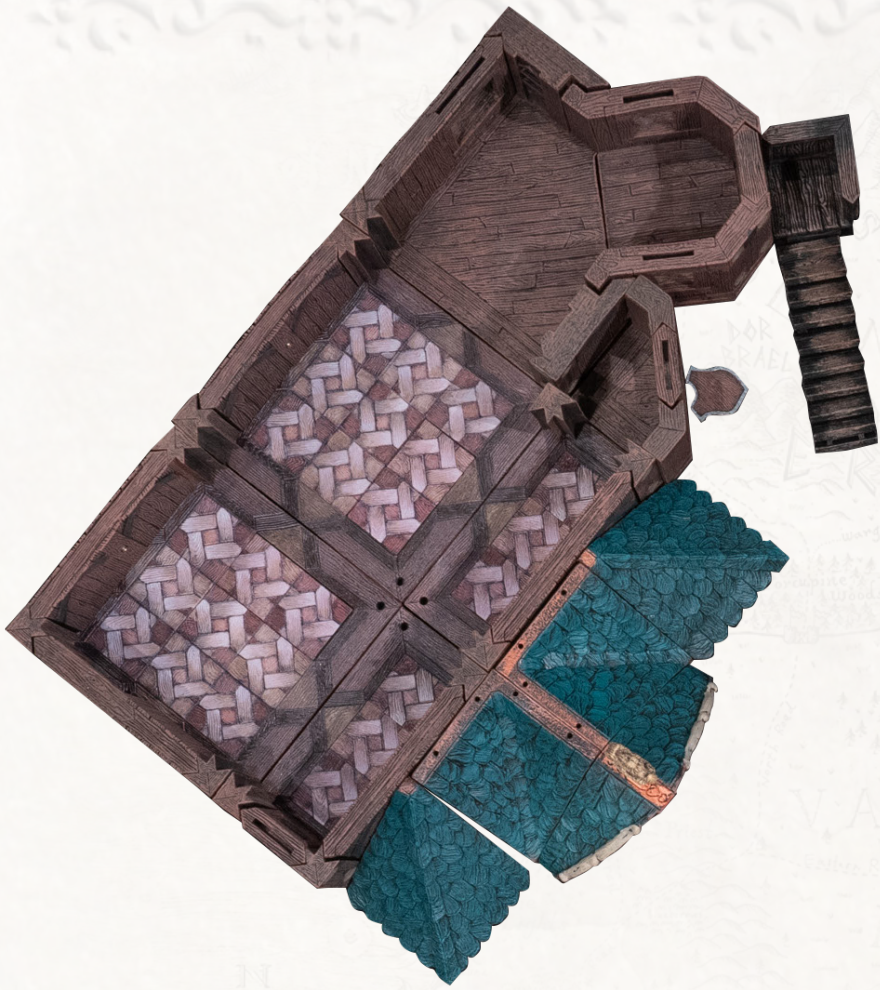

# Piece Key

# Level 2

## Rustic Wood:

- A. 4x4 Parquet Wood Floor
- B. 2x4 Parquet Wood Floor
- C. Rustic / Parquet - Wood Floor Insert
- D. Wooden Rosette Corner Post
- E. Rustic Wood Dangle Room
- F. Rustic Wood Bay Window
- G. Rustic Wood Diagonal Wall
- H. Large Rustic Wood Diagonal Wall
- I. Rustic Wood Offset Window Wall
- J. Rustic Wood Wall - LED Socket
- K. Rustic Wood Wall - Magnetic
- L. Rustic Wood Offset Door Wall -  
Elegant Halfling Door
- M. Narrow Rustic Wood Window Wall
- N. Narrow Rustic Wood Door Wall -  
Narrow Rustic Door

## Scaffolding:

- O. Corner Railing Scaffold Platform
- P. Scaffold Stairs - 61mm

## Elevation:

- Q. Short Stairs

## Modular Roofs:

- R. Hip Roof - Green
- S. Valley Roof - Green
- T. Rustic 4-in. Soffit Peak - Green
- U. Ridge - Leaf End Cap

## Accessories:

- V. Gothic Lantern - LED
- W. Open Rustic Shutters - Window Insert
- X. Hanging Wood Shield - Biscuit Insert
- Y. Projecting Beam - Biscuit Insert
- Z. Wooden Awning - Biscuit Insert
- AA. Satyr Moon - Pole Accessory
- BB. Canvas Wrapped Bundle

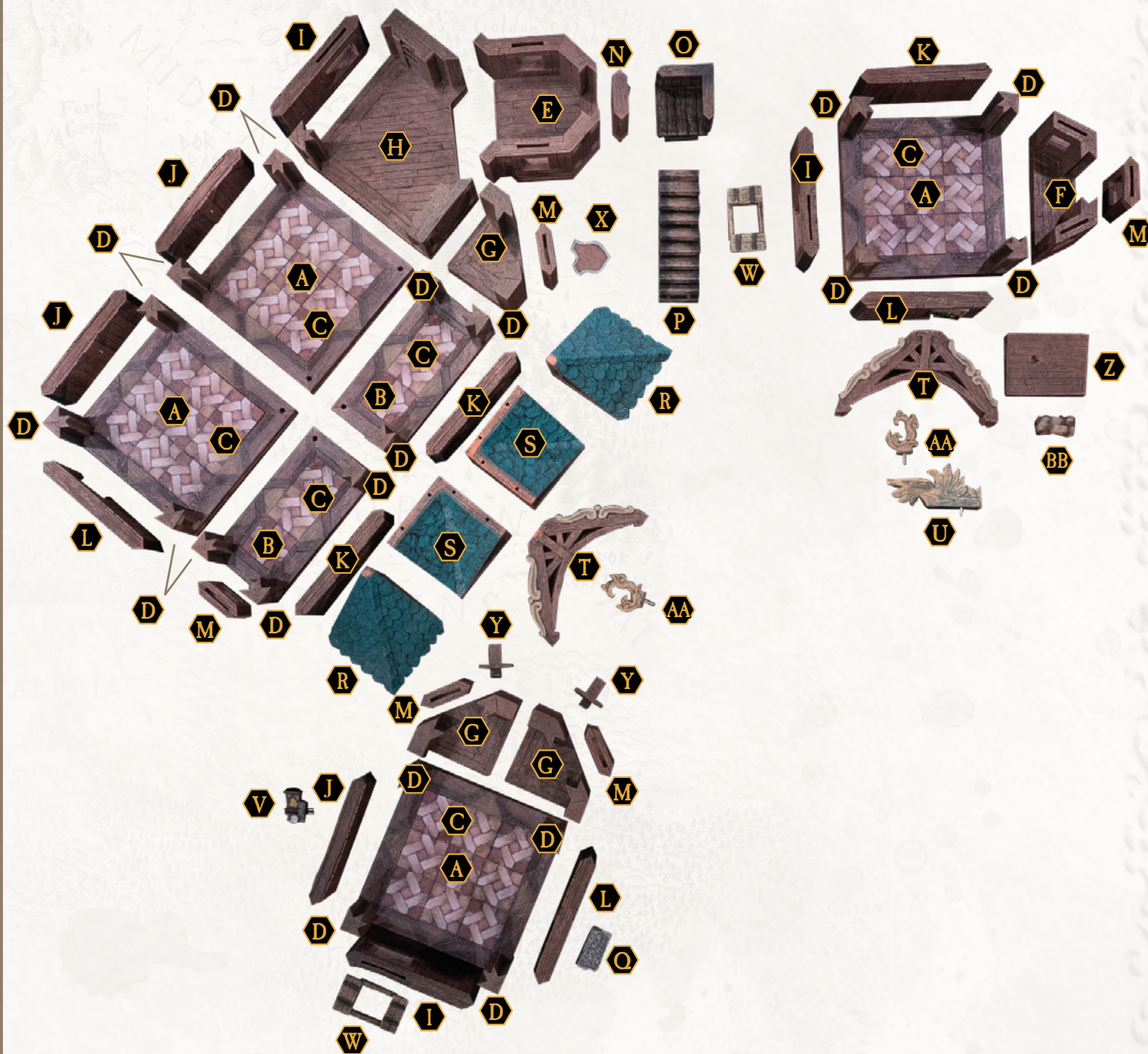



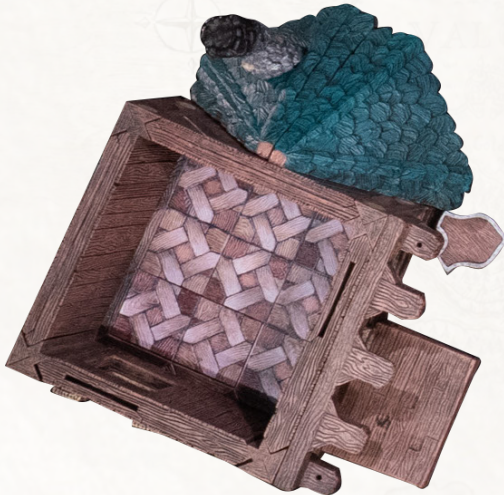
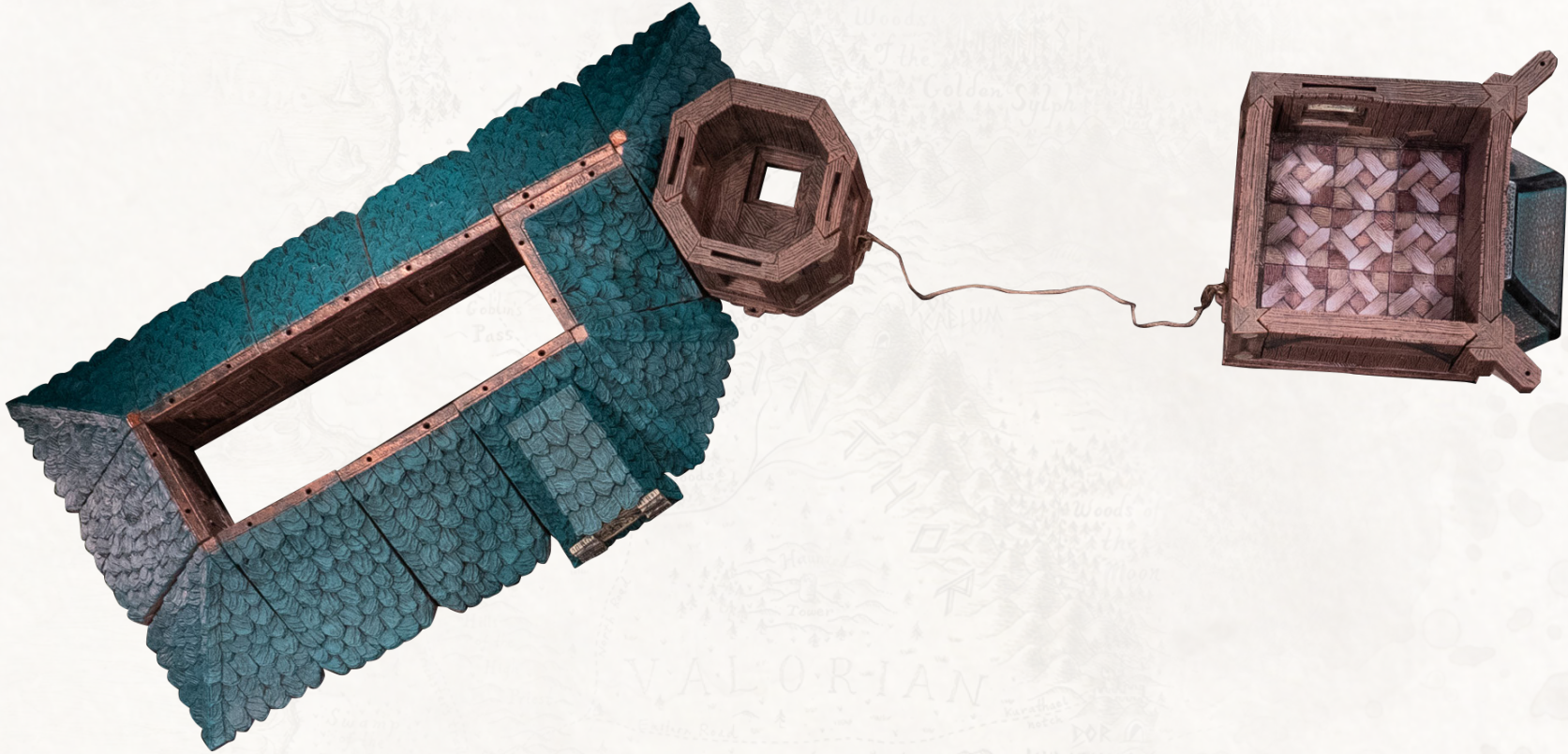

VALORIAN  
PLAINS

FOREST

# Piece Key

# Level 3

## Rustic Wood:

- A. 4x4 Parquet Wood Floor
- B. Rustic / Parquet - Wood Floor Insert
- C. Wooden Rosette Corner Post
- D. Rustic Wood Octagon Tower
- E. Rustic Wood Offset Window Wall
- F. Rustic Wood Wall - LED Socket
- G. Rustic Wood Wall - Magnetic
- H. Narrow Rustic Wood Window Wall

## Modular Roofs:

- I. Straight Roof - Green
- J. Valley Roof - Green
- K. Hip Roof - Green
- L. Diagonal Hip Roof - Green
- M. LED Dormer Window - Green
- N. Wizard Hat Roof Backfill - Green
- O. Bay Window Roof

## Accessories:

- P. Open Rustic Shutters - Window Insert
- Q. Rough Stone Chimney - Magnetic
- R. Wooden Awning - Biscuit Insert
- S. Clothes Line - Pole Accessory
- T. Corbel Row - Wall Façade
- U. Corner Corbel - Post Façade
- V. Hanging Wood Shield - Biscuit Insert
- W. Wood Rivet - Biscuit Insert

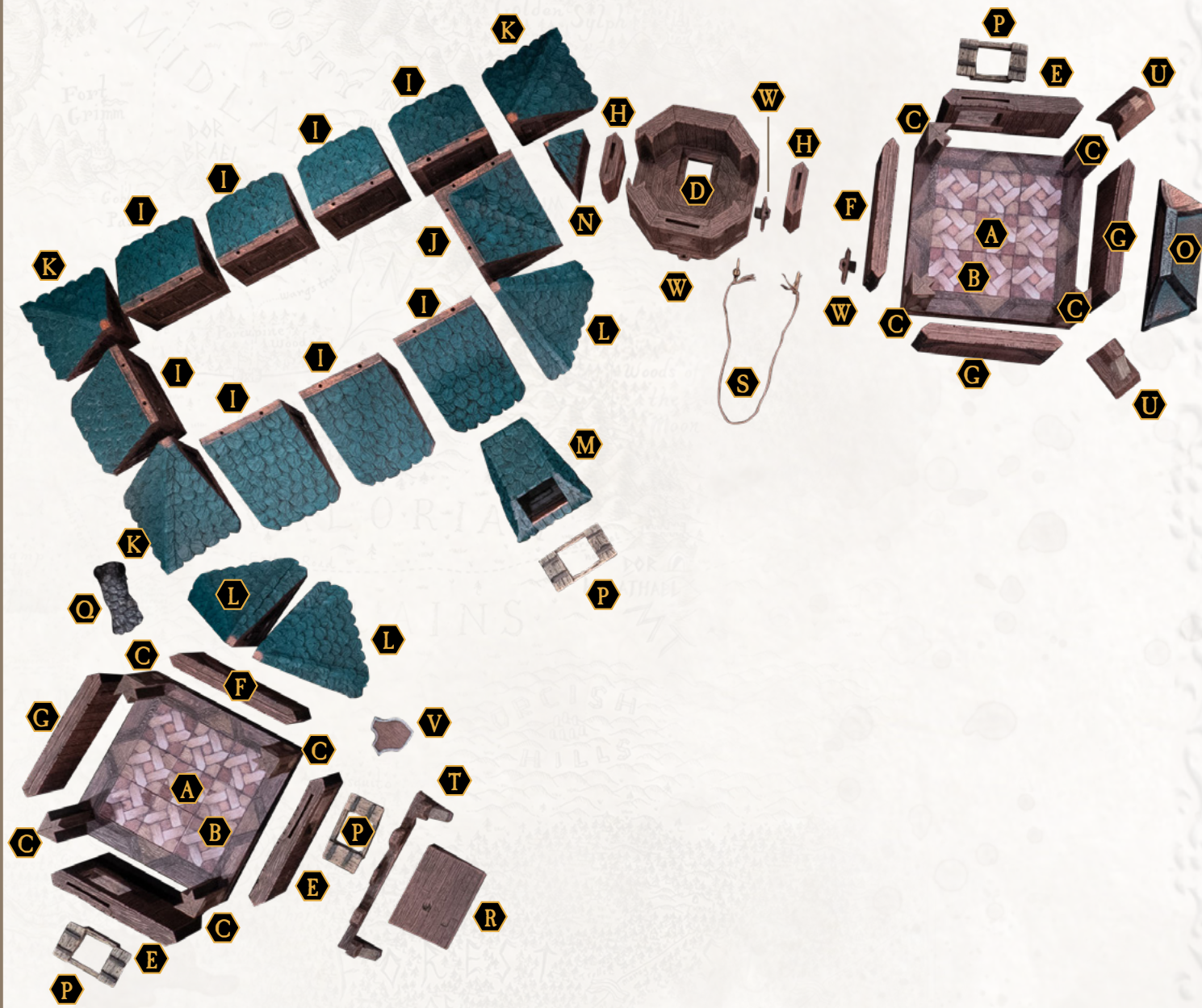



MT  
Raid of Full  
FRIENDS

Woods of  
The  
Floor

VALORIAN

PLAINS

WINDS  
HILLS

FOREST

THORN

# Piece Key

## Modular Roofs:

- A. Straight Roof - Green
- B.\* Hip Roof - Green
- C. 2-in. Peak Roof - Green
- D. Rustic 2-in. Soffit Peak - Green
- E. Rustic Rake Soffit - Green
- F. Cupola Base - Green
- G. Rustic 4-in. Soffit Peak - Green
- H. LED Dormer Window - Green
- I. Wizard Hat Half Roof - Green
- J. Ridge - Leaf Straight
- K. Ridge - Leaf End Cap

## Accessories:

- L. Open Rustic Shutters - Window Insert
- M. Clothes Line - Pole Accessory
- N. Rough Stone Chimney - Magnetic

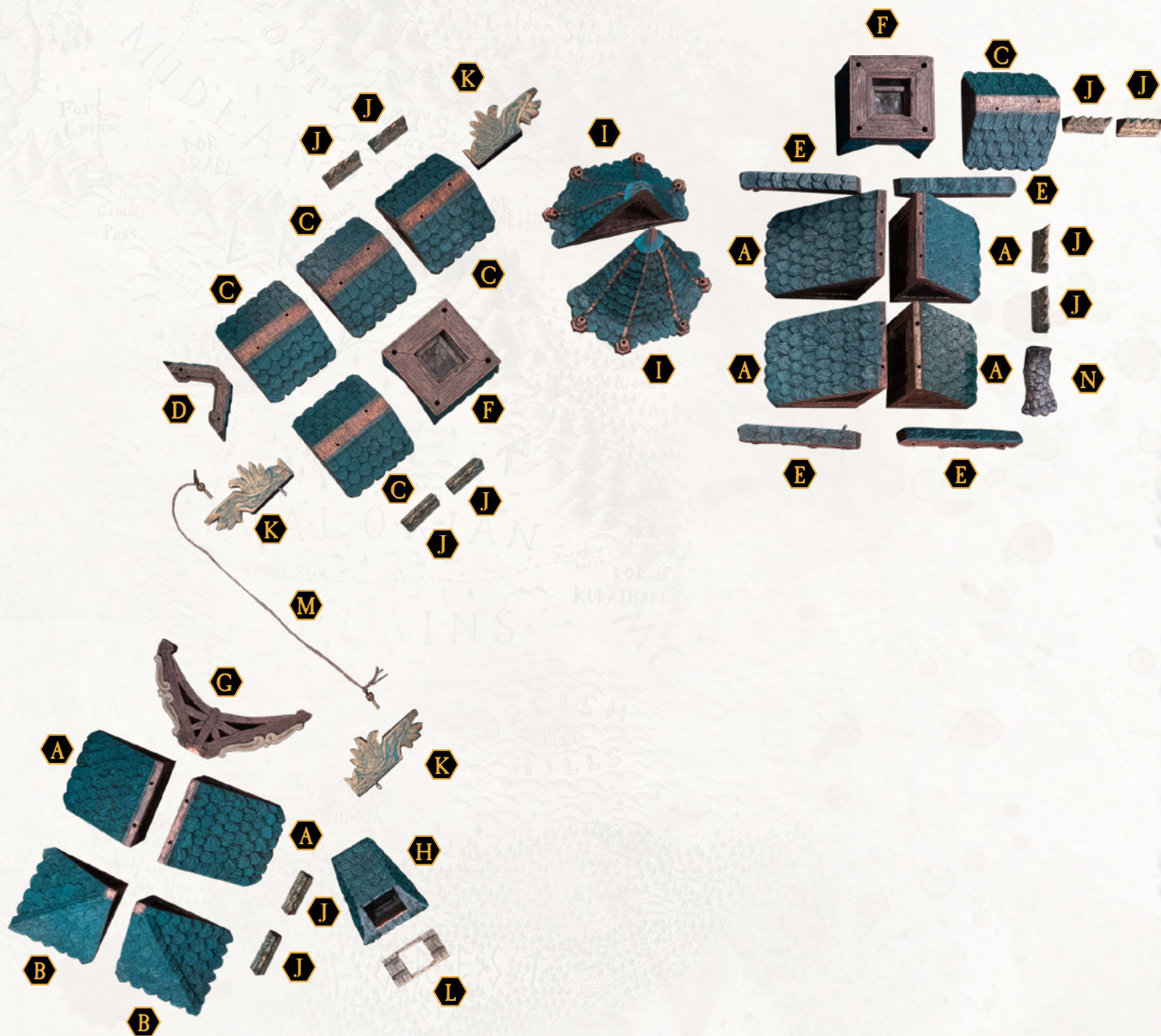

\*The original Market Square from the Cities Untold: Lowtown Kickstarter campaign pictured two additional Straight Roofs not included in the final composition. Those two roofs have been replaced with Hip Roofs in this build guide.