

# Cities UNTOLED

## Lowtown

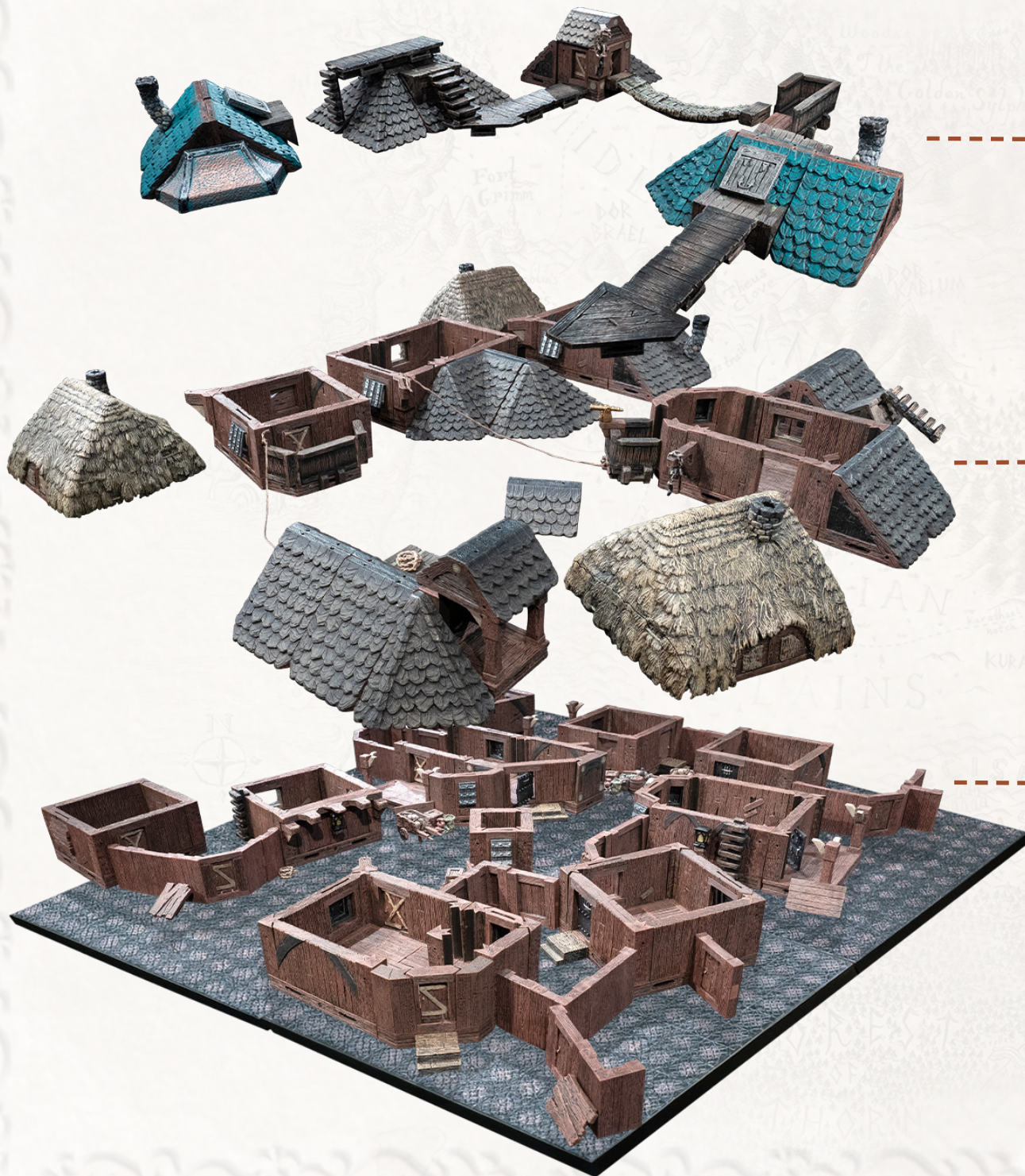

Ambush Alley



Level 3

Level 2

Level 1

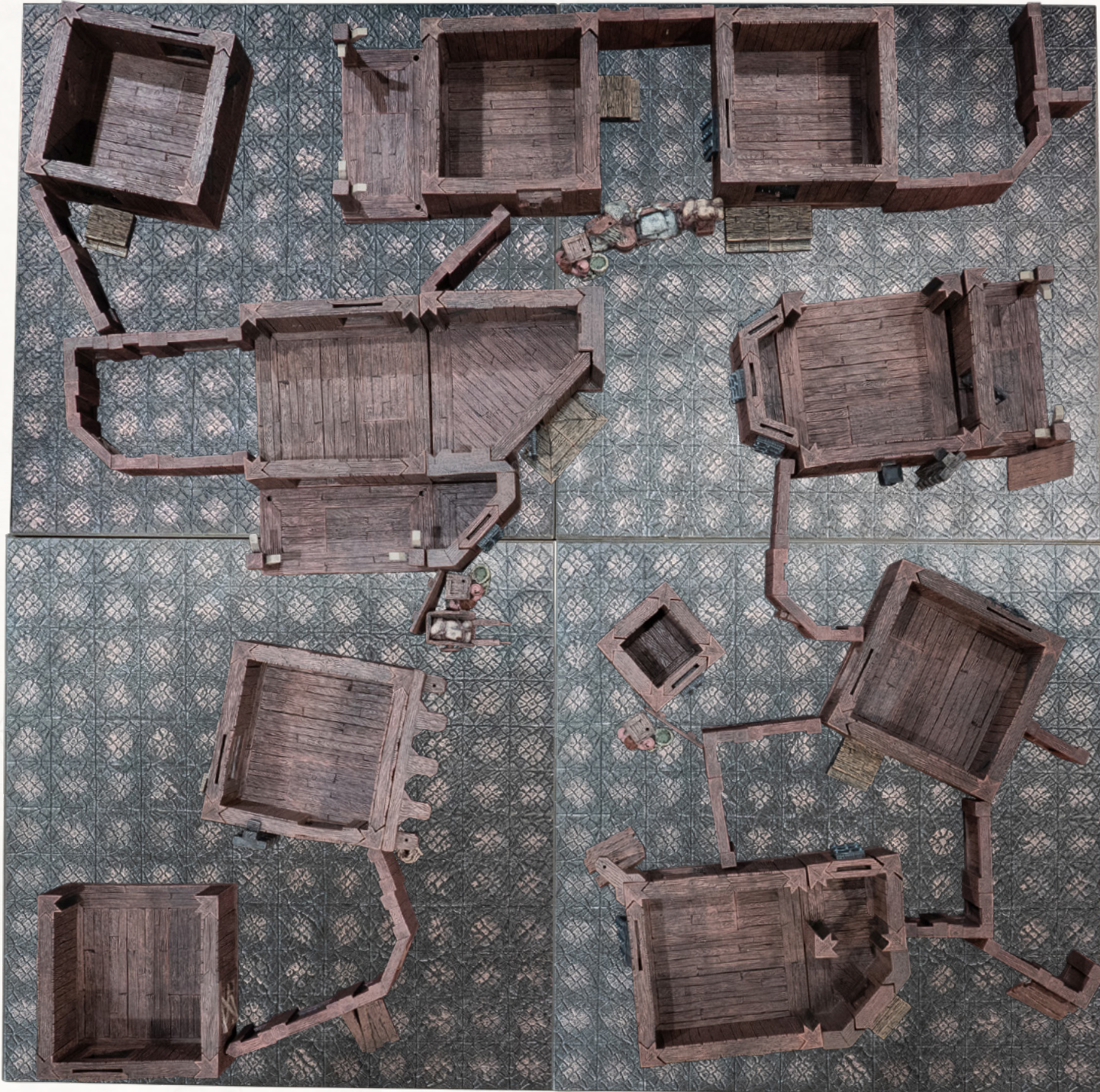

# Piece Key

Table Coverage:

A. 12x12 Lowtown Cobblestone Battleboard



# Level 1 Table Coverage

A

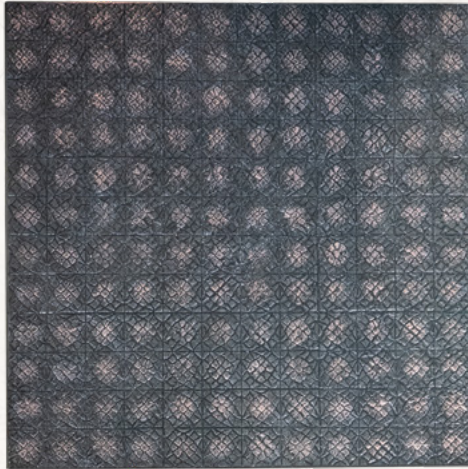

A

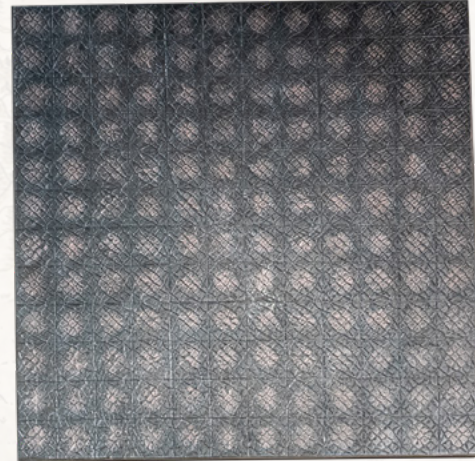

A

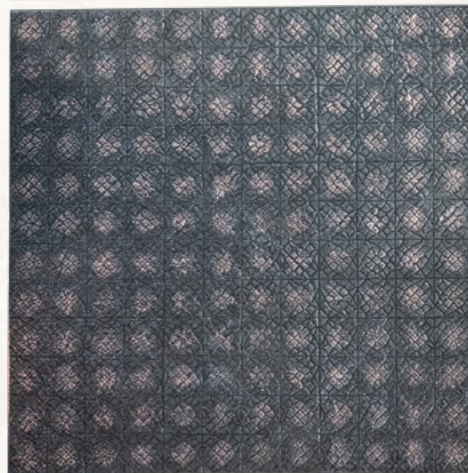

A

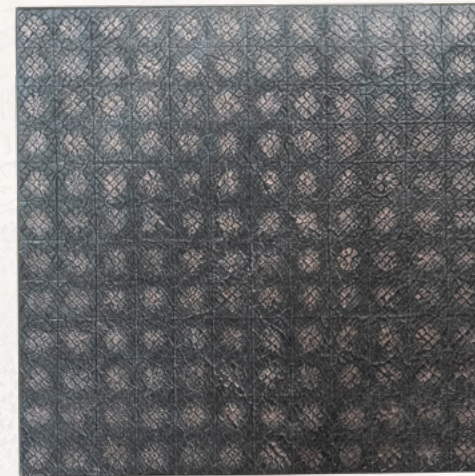

## Piece Key

### Rustic Wood:

- A. 4x4 Rustic Wood Floor
- B. 2x4 Rustic Wood Floor
- C. 2x2 Rustic Wood Floor
- D. Large Rustic Wood Diagonal Wall
- E. Rustic Wood Bay Window
- F. Rustic / Parquet - Wood Floor Insert
- G. Wooden Corner Post
- H. Banister Corner Post
- I. Rustic Wood Solid Wall
- J. Rustic Wood Offset Window Wall
- K. Rustic Wood Wall - LED Socket
- L. Rustic Wood Offset Door Wall -  
Speakeasy Door
- M\*. Rustic Wood Offset Door Wall -  
Rustic Wood Door
- N. Rustic Wood Secret Door Wall
- O. Rustic Wood Ramshackle Wall
- P. Narrow Rustic Wood Solid Wall
- Q. Narrow Rustic Wood Window Wall
- R. Narrow Rustic Wood Door Wall -  
Narrow Rustic Door
- S. Freestanding 2-in. Straight Wood Wall
- T. Freestanding 1-5/8-in. Straight Wood Wall
- U. Freestanding 1-5/8-in. Wood Door Wall -  
Narrow Wood Door
- V. Freestanding 1-in. Pointed End Wood Wall
- W. Freestanding 1-in. Corner Wood Wall
- X. Freestanding 1-in. Straight Wood Wall
- Y. Freestanding Diagonal Wood Door Wall -  
Narrow Wood Door
- Z. Rustic Wood Diagonal Wall



## Level 1 Rustic Wood, Upper Half

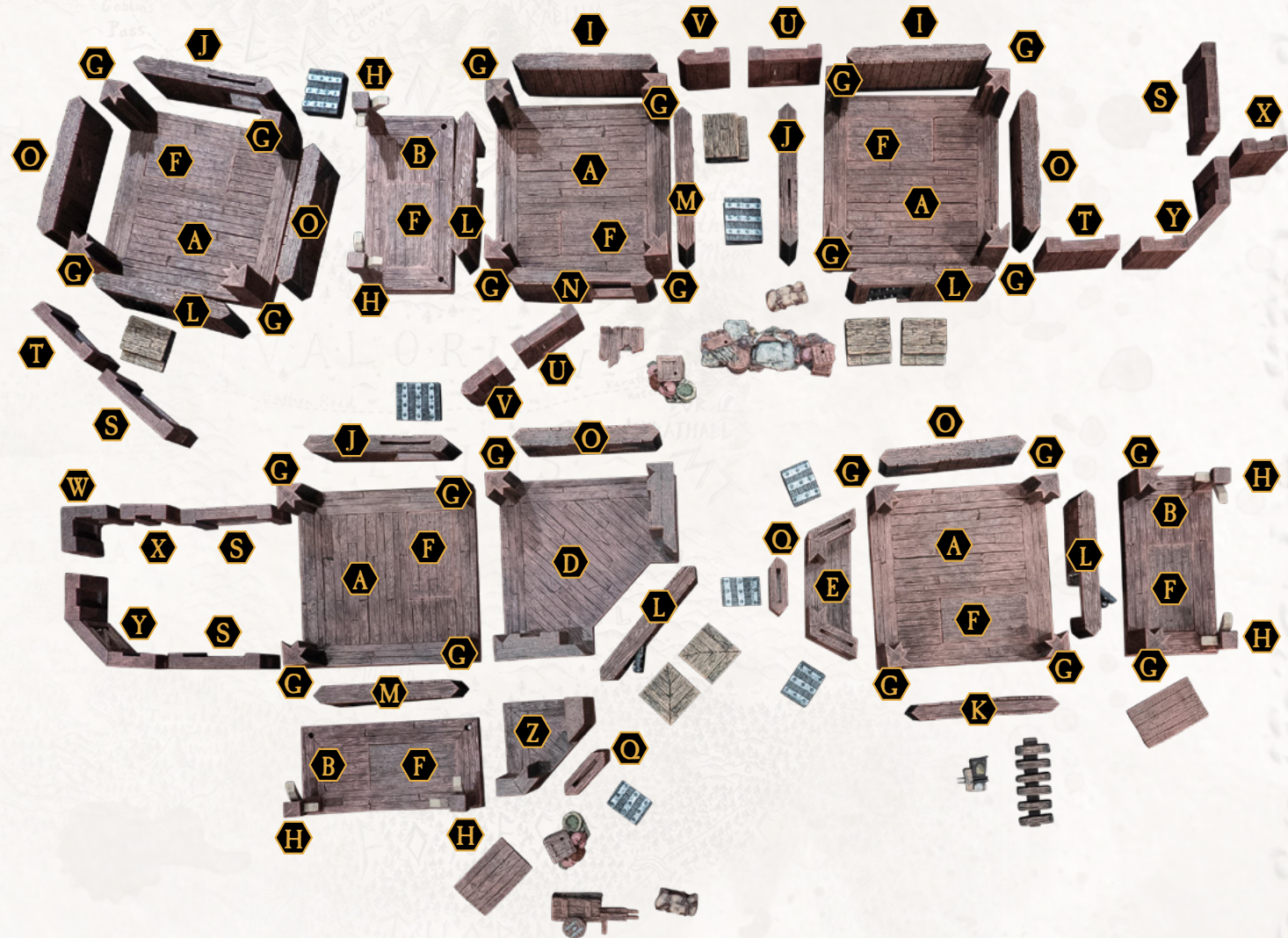

\*This district bundle includes five Rustic Wood Offset Door Wall - Rustic Wood Doors, while six Rustic Wood Door Walls are pictured through this build. We suggest replacing one on the first level with a surplus Rustic Wood Secret Door Wall.

## Piece Key

### Rustic Wood:

- A. 4x4 Rustic Wood Floor
- B. 2x4 Rustic Wood Floor
- C. 2x2 Rustic Wood Floor
- D. Large Rustic Wood Diagonal Wall
- E. Rustic Wood Bay Window
- F. Rustic / Parquet - Wood Floor Insert
- G. Wooden Corner Post
- H. Banister Corner Post
- I. Rustic Wood Solid Wall
- J. Rustic Wood Offset Window Wall
- K. Rustic Wood Wall - LED Socket
- L. Rustic Wood Offset Door Wall -  
Speakeasy Door
- M. Rustic Wood Offset Door Wall -  
Rustic Wood Door
- N. Rustic Wood Secret Door Wall
- O. Rustic Wood Ramshackle Wall
- P. Narrow Rustic Wood Solid Wall
- Q. Narrow Rustic Wood Window Wall
- R. Narrow Rustic Wood Door Wall -  
Narrow Rustic Door
- S. Freestanding 2-in. Straight Wood Wall
- T. Freestanding 1-5/8-in. Straight Wood Wall
- U. Freestanding 1-5/8-in. Wood Door Wall -  
Narrow Wood Door
- V. Freestanding 1-in. Pointed End Wood Wall
- W. Freestanding 1-in. Corner Wood Wall
- X. Freestanding 1-in. Straight Wood Wall
- Y. Freestanding Diagonal Wood Door Wall -  
Narrow Wood Door
- Z. Rustic Wood Diagonal Wall



## Level 1 Rustic Wood, Lower Half

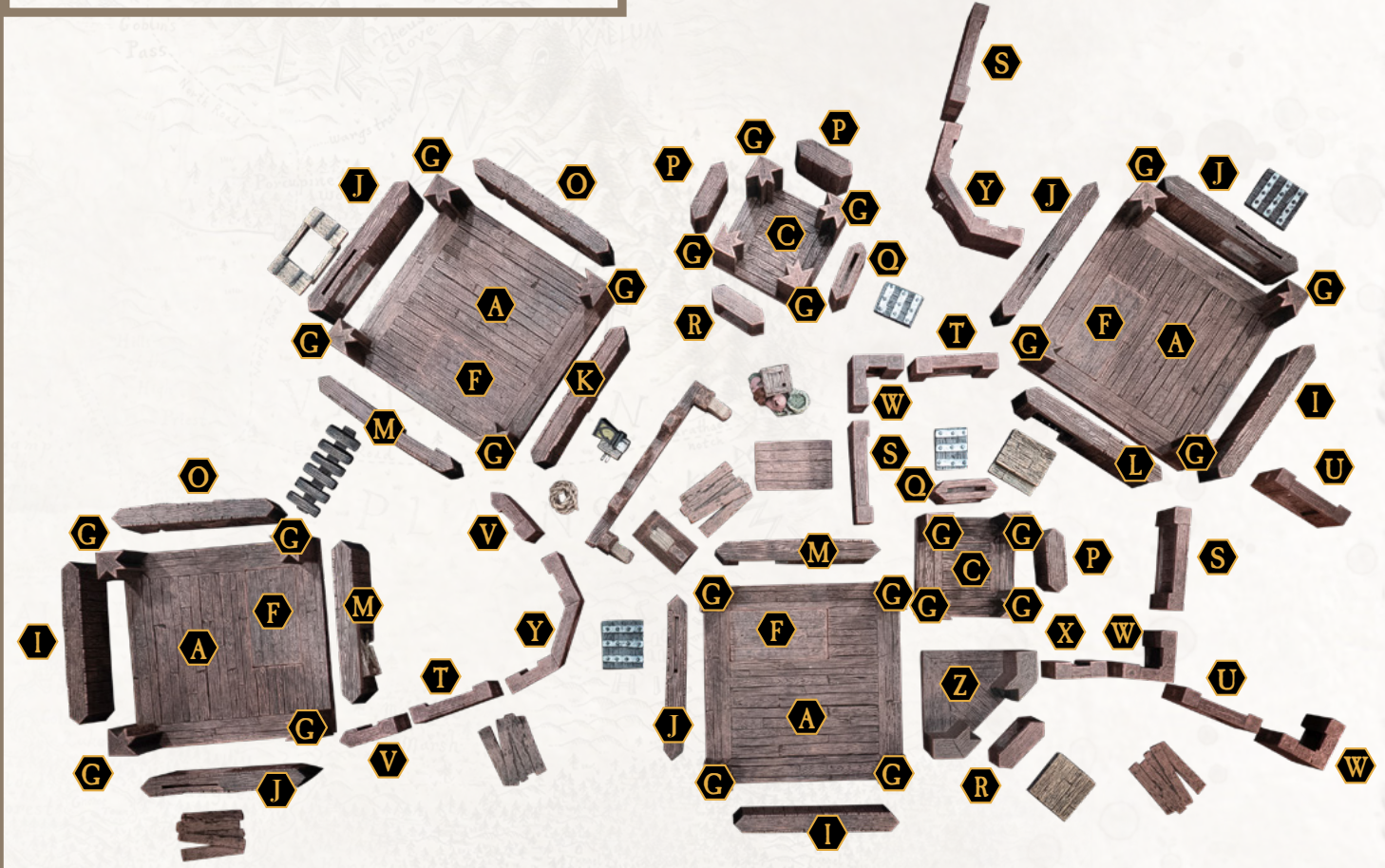

## Piece Key

### Scaffolding:

- A. Hanging Ladder

### Elevation:

- B. Tiny Stairs - Wood Straight
- C. Tiny Stairs - Wood Corner

### Accessories:

- D. Boarded Up Window - Window Insert
- E. Open Rustic Shutters - Window Insert
- F. Armored Shutter - Window Insert
- G. Armored Shutter - Narrow Window Insert
- H. Wood Panel - Secret Door Insert
- I. Broken Panel B - Secret Door Insert
- J. Modular Barricade Large
- K. Modular Barricade Small
- L. Hand Cart
- M. Rope Coil
- N. Canvas Wrapped Bundle
- O. Gothic Lantern - LED
- P. Corner Corbel - Post Façade



## Level 1 Remaining Terrain, Upper Half



## Piece Key

### Scaffolding:

- A. Hanging Ladder

### Elevation:

- B. Tiny Stairs - Wood Straight
- C. Tiny Stairs - Wood Corner

### Accessories:

- D. Boarded Up Window - Window Insert
- E. Open Rustic Shutters - Window Insert
- F. Armored Shutter - Window Insert
- G. Armored Shutter - Narrow Window Insert
- H. Wood Panel - Secret Door Insert
- I. Broken Panel B - Secret Door Insert
- J. Modular Barricade Large
- K. Modular Barricade Small
- L. Hand Cart
- M. Rope Coil
- N. Canvas Wrapped Bundle
- O. Gothic Lantern - LED
- P. Corner Corbel - Post Façade
- Q. Corbel Row - Wall Façade



## Level 1 Remaining Terrain, Lower Half

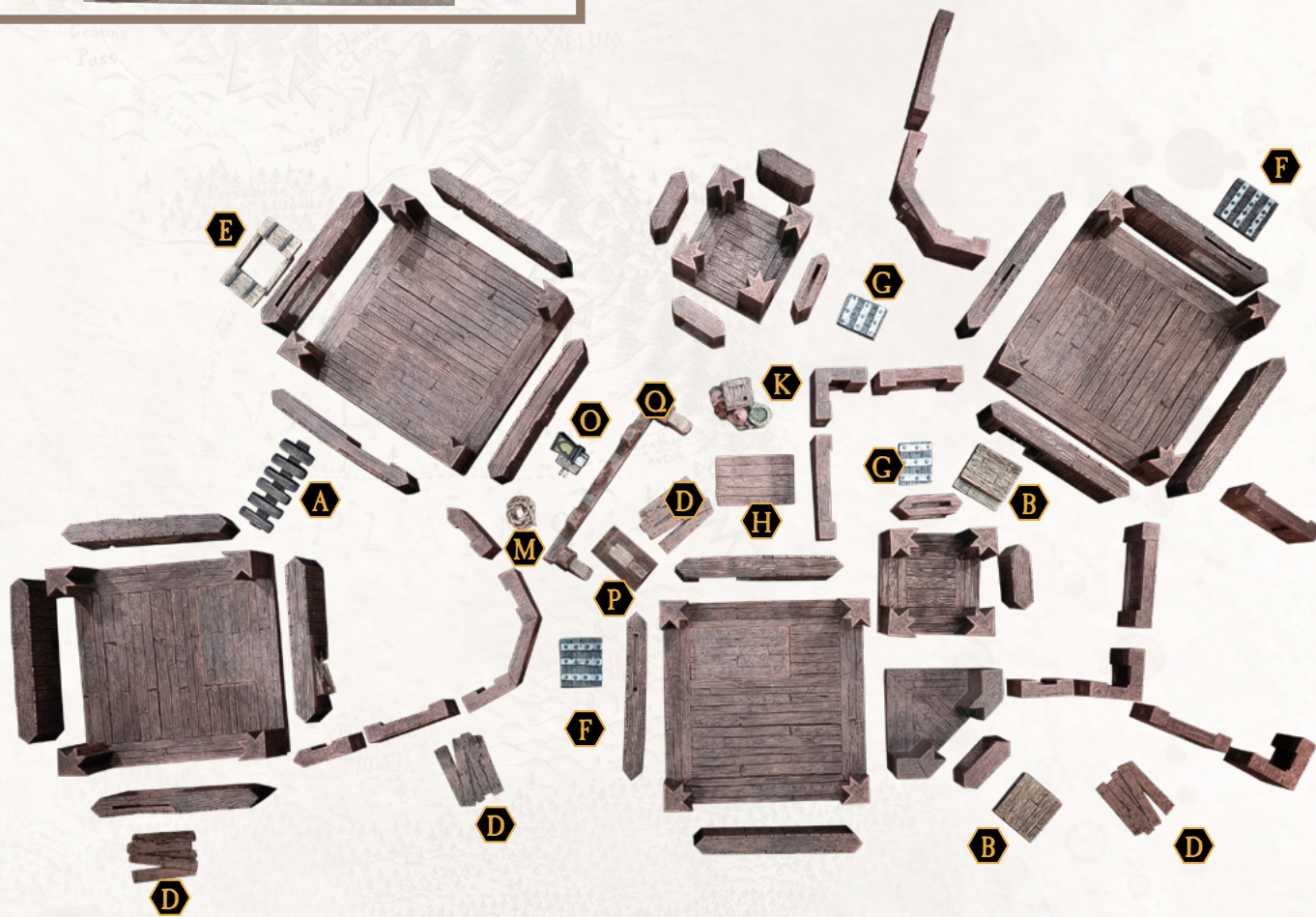





# Piece Key

## Rustic Wood:

- A. 4x4 Rustic Wood Floor
- B. 2x4 Rustic Wood Floor
- C. 2x2 Rustic Wood Floor
- D. Rustic Wood Diagonal Wall
- E. Rustic Wood Balcony
- F. Rustic / Parquet - Wood Floor Insert
- G. Wooden Corner Post
- H. Banister Corner Post
- I. Rustic Wood Solid Wall
- J. Rustic Wood Offset Window Wall
- K. Rustic Wood Offset Door Wall - Rustic Wood Door
- L. Rustic Wood Secret Door Wall
- M. Rustic Wood Ramshackle Wall
- N. Narrow Rustic Wood Solid Wall
- O. Narrow Rustic Wood Window Wall

## Scaffolding:

- P. Corner Railing Scaffold Platform
- Q. 2-in. Railing
- R. Narrow Railing
- S. Scaffold Stairs - 38mm

# Level 2 Rustic Wood and Scaffolding

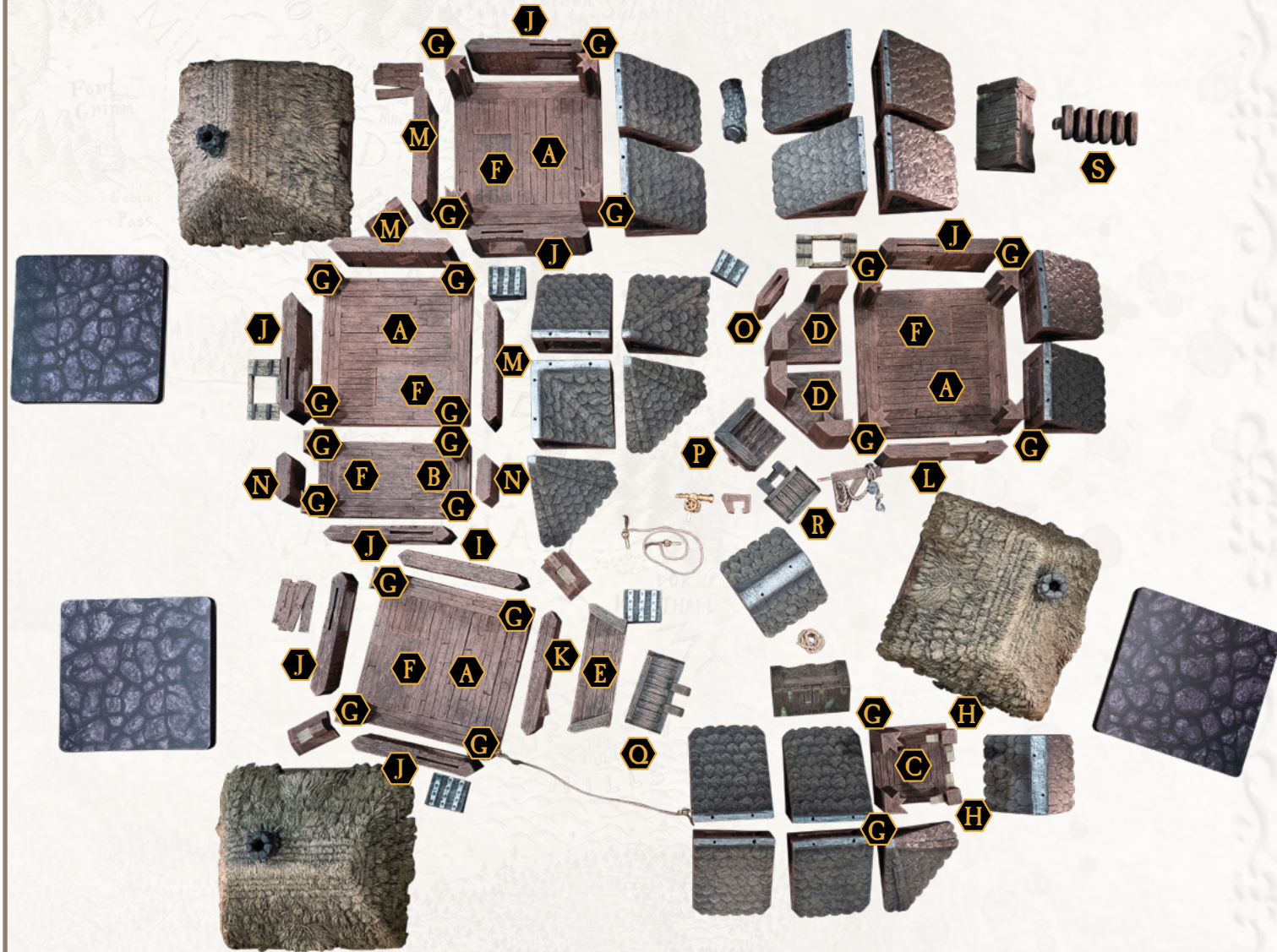

# Piece Key

## Misc:

A. 4x4 Foamcore Riser - Stone

## Roofs:

B. Thatched Roof - Fogger Cover

C. Straight Roof - Dark

D. Valley Roof - Dark

E. Hip Roof - Dark

F. Diagonal Hip Roof - Dark

G. 2-in. Peak Roof - Dark

## Accessories:

H. Rough Stone Chimney - Magnetic

I. Boarded Up Window - Window Insert

J. Open Rustic Shutters - Window Insert

K. Armored Shutter - Window Insert

L. Armored Shutter - Narrow

Window Insert

M. Corner Corbel - Post Façade

N. Roof Perch - Magnetic

O. Rope Coil

P. Hoist - Pole Accessory

Q. Telescope - Pole Accessory

R. Railing Pole Accessory Holder

S. Clothes Line - Pole Accessory

# Level 2 Remaining Terrain

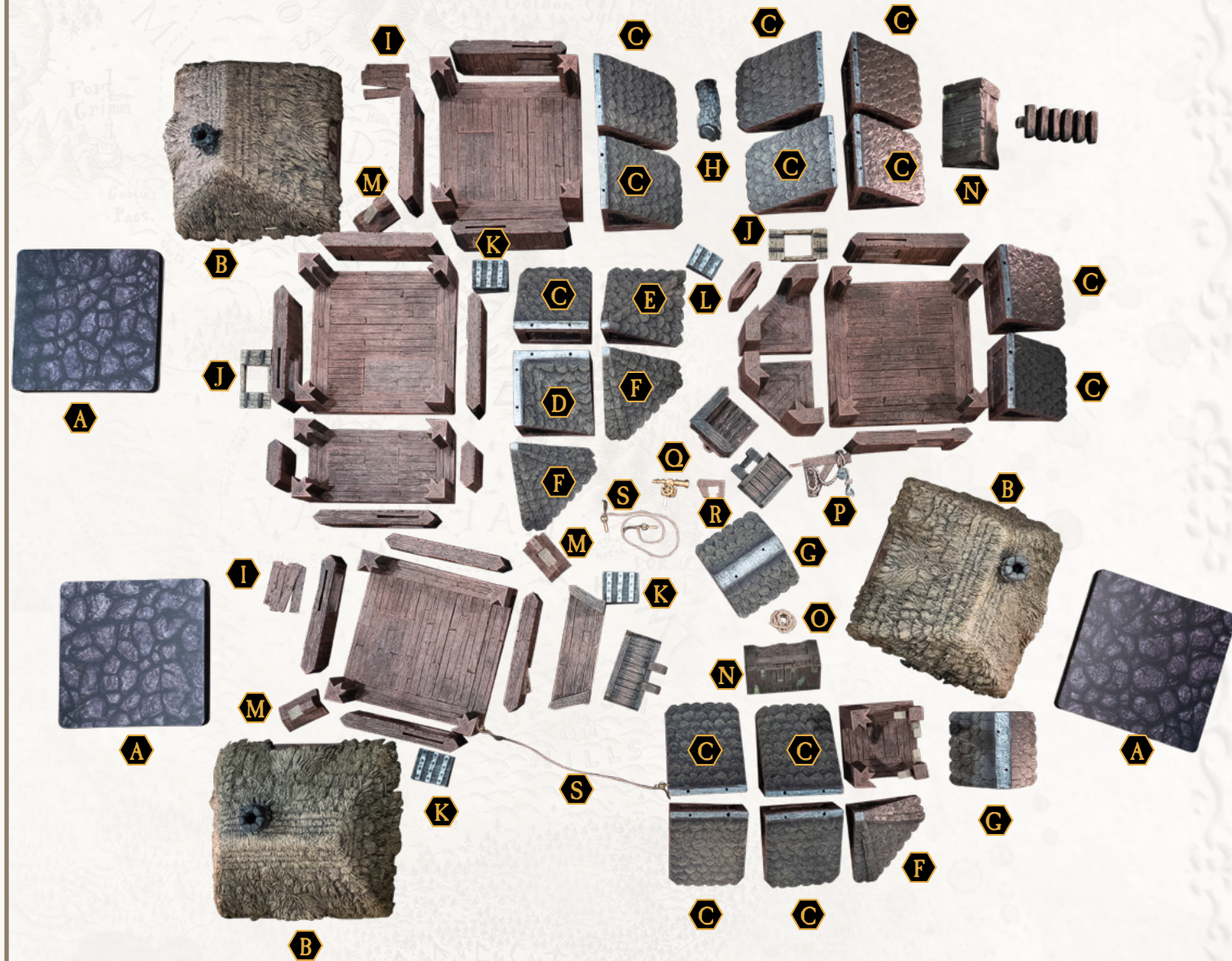

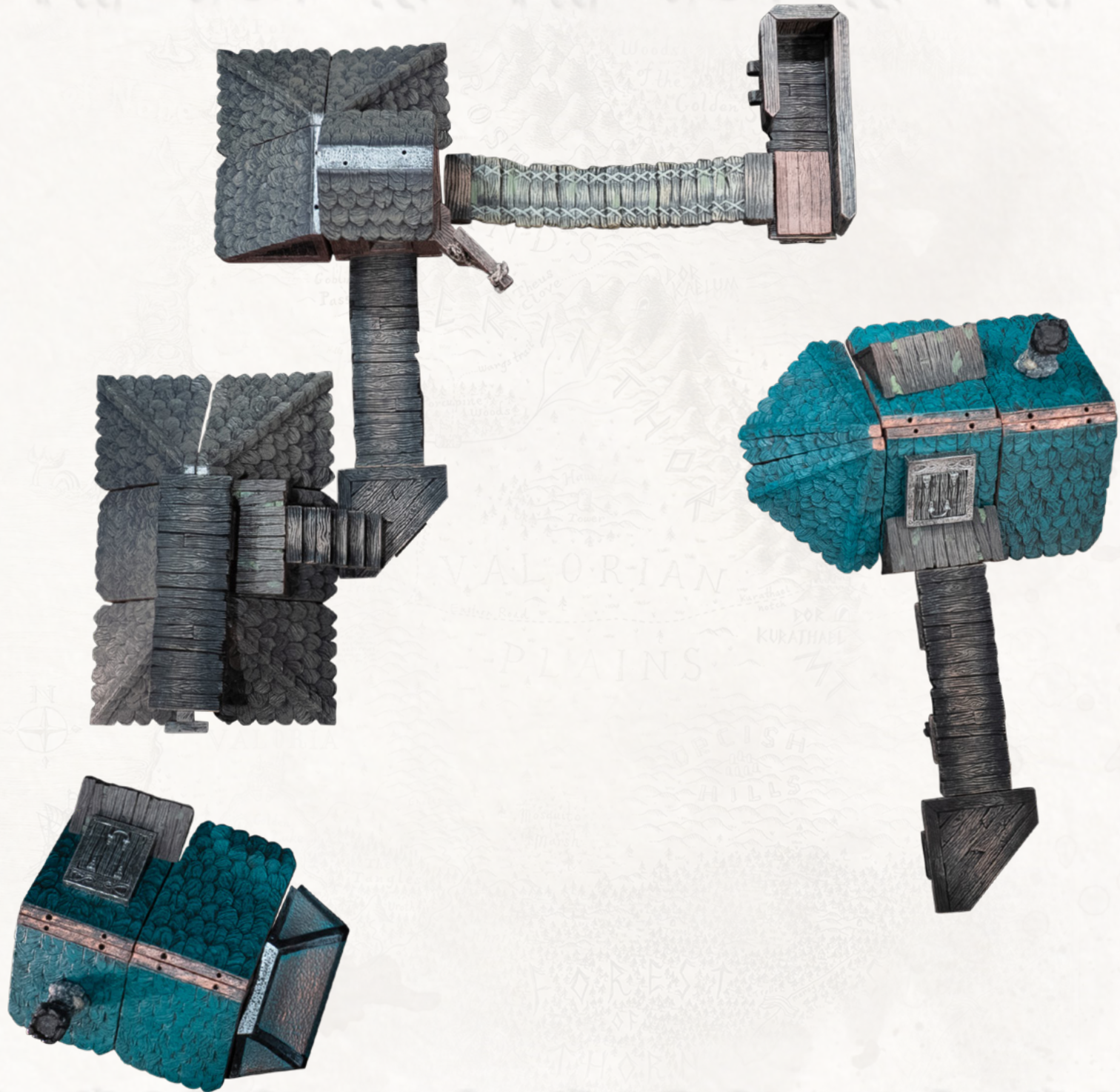

# Piece Key

## Rustic Wood:

- A. 2x2 Rustic Wood Floor
- B. Wooden Corner Post
- C. Wooden Rosette Corner Post
- D. Narrow Rustic Wood Solid Wall
- E. Narrow Rustic Wood Door Wall - Narrow Rustic Door

## Scaffolding:

- F. Narrow Scaffold Platform
- G. Diagonal Scaffold Platform
- H. 2-in. Railing
- I. 4-in. Railing
- J. Narrow Railing
- K. Scaffold Stairs - 38mm
- L. 6-in. Rope Bridge
- M. Hanging Ladder

## Roofs:

- N. Straight Roof - Dark
- O. Hip Roof - Dark
- P. 2-in. Peak Roof - Dark
- Q. Straight Roof - Green
- R. Diagonal Hip Roof - Green
- S. Bay Window Roof

## Accessories:

- T. Corner Corbel - Post Façade
- U. Hoist - Pole Accessory
- V. Wood Panel - Secret Door Insert
- W. Roof Perch - Magnetic
- X. Rough Stone Chimney - Magnetic
- Y. Metal Trapdoor Frame - Magnetic
- Z. Small Rustic Wood Trapdoor

